

Numbers of Interviews conducted contributing to the area by day and access site

		Flemming	Jock's Dock (Crab Shack)	Pedder Bay
		Mid Day	Mid Day	Mid Day
26 February, 2014	Midweek		1	
27 February, 2014	Midweek			
28 February, 2014	Midweek			1
01 March, 2014	Weekend			
02 March, 2014	Weekend			5
03 March, 2014	Midweek			1
04 March, 2014	Midweek			
05 March, 2014	Midweek		5	
06 March, 2014	Midweek			
07 March, 2014	Midweek			
08 March, 2014	Weekend			5
09 March, 2014	Weekend			
10 March, 2014	Midweek			
11 March, 2014	Midweek			6
12 March, 2014	Midweek		6	
13 March, 2014	Midweek			
14 March, 2014	Midweek			3
15 March, 2014	Weekend		9	7
16 March, 2014	Weekend			
17 March, 2014	Midweek			3
18 March, 2014	Midweek			
19 March, 2014	Midweek			3
20 March, 2014	Midweek			
21 March, 2014	Midweek		7	
22 March, 2014	Weekend	2		17
23 March, 2014	Weekend		14	16
24 March, 2014	Midweek			3
25 March, 2014	Midweek			
26 March, 2014	Midweek			
27 March, 2014	Midweek			
28 March, 2014	Midweek		1	
29 March, 2014	Weekend	1		9
30 March, 2014	Weekend		5	11
31 March, 2014	Midweek			
01 April, 2014	Midweek			
02 April, 2014	Midweek			
03 April, 2014	Midweek			

Daily tally of interviews, catch and effort

Date	Day	Day Type	Area	Average Fishing Conditions	Interviews & Log Trips	Chinook	Coho	Sockeye	Halibut	Observed Fishing	Flight Time	Expanded Fishing
26 February, 2014	Wednesday	Midweek	Area 20 (East)	choppy	1							
27 February, 2014	Thursday	Midweek	Area 20 (East)		0							
28 February, 2014	Friday	Midweek	Area 20 (East)	choppy	1							
01 March, 2014	Saturday	Weekend	Area 20 (East)		0							
02 March, 2014	Sunday	Weekend	Area 20 (East)	choppy	5	2						
03 March, 2014	Monday	Midweek	Area 20 (East)	choppy	1							
04 March, 2014	Tuesday	Midweek	Area 20 (East)		0							
05 March, 2014	Wednesday	Midweek	Area 20 (East)	choppy	5	4						
06 March, 2014	Thursday	Midweek	Area 20 (East)		0							
07 March, 2014	Friday	Midweek	Area 20 (East)		0					20	1045	26
08 March, 2014	Saturday	Weekend	Area 20 (East)	choppy	5	4				10	0945	18
09 March, 2014	Sunday	Weekend	Area 20 (East)		0					16	1054	23
10 March, 2014	Monday	Midweek	Area 20 (East)		0							
11 March, 2014	Tuesday	Midweek	Area 20 (East)	calm/rippled	6	5						
12 March, 2014	Wednesday	Midweek	Area 20 (East)	choppy	6	2			2			
13 March, 2014	Thursday	Midweek	Area 20 (East)		0							
14 March, 2014	Friday	Midweek	Area 20 (East)	frequent whitecaps	3	3						
15 March, 2014	Saturday	Weekend	Area 20 (East)	choppy	16	6			4			
16 March, 2014	Sunday	Weekend	Area 20 (East)		0					15	1103	21
17 March, 2014	Monday	Midweek	Area 20 (East)	frequent whitecaps	3	2						
18 March, 2014	Tuesday	Midweek	Area 20 (East)		0							
19 March, 2014	Wednesday	Midweek	Area 20 (East)	frequent whitecaps	3							
20 March, 2014	Thursday	Midweek	Area 20 (East)		0					3	1056	4
21 March, 2014	Friday	Midweek	Area 20 (East)	frequent whitecaps	7				2			
22 March, 2014	Saturday	Weekend	Area 20 (East)	calm/rippled	19	18			5			
23 March, 2014	Sunday	Weekend	Area 20 (East)	calm/rippled	30	11			3			
24 March, 2014	Monday	Midweek	Area 20 (East)	frequent whitecaps	3							
25 March, 2014	Tuesday	Midweek	Area 20 (East)		0					5	1106	7
26 March, 2014	Wednesday	Midweek	Area 20 (East)		0							
27 March, 2014	Thursday	Midweek	Area 20 (East)		0							
28 March, 2014	Friday	Midweek	Area 20 (East)	calm/rippled	1							
29 March, 2014	Saturday	Weekend	Area 20 (East)	calm/rippled	10	8						
30 March, 2014	Sunday	Weekend	Area 20 (East)	choppy	16	5			1			
31 March, 2014	Monday	Midweek	Area 20 (East)		0					2	1629	15
01 April, 2014	Tuesday	Midweek	Area 20 (East)		0							
02 April, 2014	Wednesday	Midweek	Area 20 (East)		0							
03 April, 2014	Thursday	Midweek	Area 20 (East)		0							
	Totals	Midweek	Area 20 (East)	choppy	38	16			4	8*		13*
	Totals	Weekend	Area 20 (East)	choppy	101	54			13	14*		21*

* Average number of boats observed and Expanded

Simple area based cpue (catch per boat trip) expansion

				CPUE				Retained			
Day Type	Average Expanded Boats	Number of Days	Total estimated Effort	Chinook	Coho	Sockeye	Halibut	Chinook	Coho	Sockeye	Halibut
Midweek	13	21	273	0.4211			0.1053	115			29
Weekend	21	10	210	0.5347			0.1287	112			27

Recent years estimates of retained catch and effort

Year	Area	Month	Total Effort	Chinook Kept	Coho Kept	Sockeye Kept	Halibut Kept
2009	Area 20 (East)	March	185	14			59
2010	Area 20 (East)	March	474	236			12
2011	Area 20 (East)	March	350	103			25
2012	Area 20 (East)	March	559	275			60
2013	Area 20 (East)	March	428	72			102
2014	Area 20 (East)	March	508	255			95
5-Yr Avg	Area 20 (East)	March	399	140			52

Sport Head Recovery Review

Year	Area	Month	Species	Creel Marked Catch	Creel Mark Rate	Creel Submission Rate	iRec Marked Catch	iRec Mark Rate	iRec Submission Rate	Sport Head recoveries
2014	Area 20	3	Chinook	198	82 %	42 %	543	100 %	15 %	84

Guided Proprtions Review

Data Source	Year	Month	Area	Interviews	Guided Proportion
Creel	2014	03	Area 20	140	9 %

Proportion of each day's fishing by hour

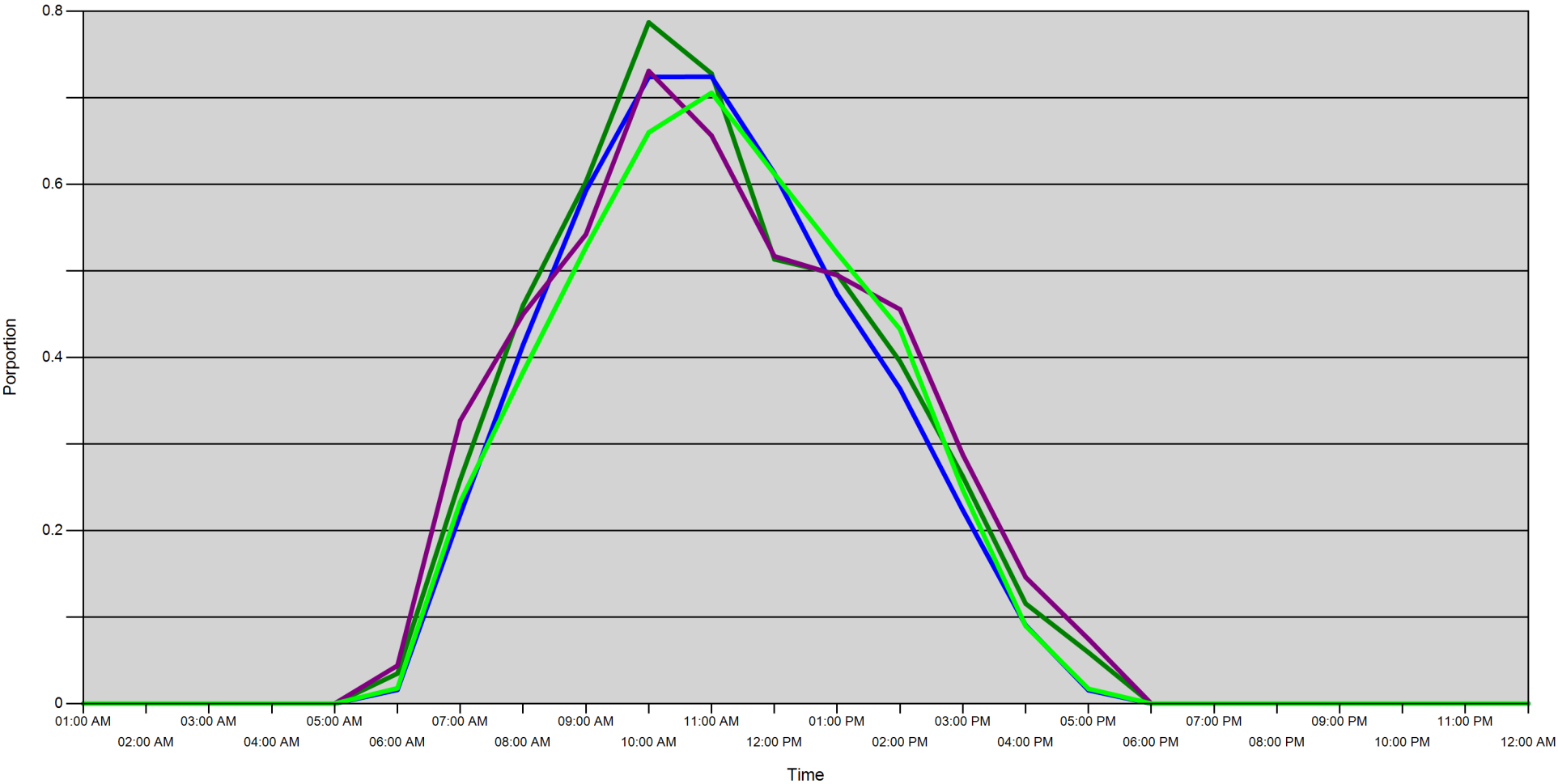

Area		01:00 AM	02:00 AM	03:00 AM	04:00 AM	05:00 AM	06:00 AM	07:00 AM	08:00 AM	09:00 AM	10:00 AM	11:00 AM	12:00 PM	01:00 PM	02:00 PM	03:00 PM	04:00 PM	05:00 PM	06:00 PM	07:00 PM	08:00 PM	09:00 PM	10:00 PM	11:00 PM	12:00 AM
20D	Midweek	0	0	0	0	0	0.035	0.259	0.46	0.603	0.787	0.728	0.513	0.496	0.395	0.262	0.116	0.059	0	0	0	0	0	0	0
	Weekend	0	0	0	0	0	0.016	0.219	0.415	0.593	0.724	0.724	0.613	0.473	0.364	0.224	0.09	0.015	0	0	0	0	0	0	0
20C	Midweek	0	0	0	0	0	0.044	0.327	0.45	0.542	0.731	0.656	0.517	0.495	0.456	0.288	0.146	0.075	0	0	0	0	0	0	0
	Weekend	0	0	0	0	0	0.018	0.233	0.383	0.527	0.66	0.706	0.612	0.521	0.433	0.247	0.09	0.017	0	0	0	0	0	0	0

Daily Fishing Conditions

		Flemming	Jock's Dock (Crab Shack)	Pedder Bay
26 February, 2014	Midweek		choppy	
27 February, 2014	Midweek			
28 February, 2014	Midweek			choppy
01 March, 2014	Weekend			
02 March, 2014	Weekend			choppy
03 March, 2014	Midweek			choppy
04 March, 2014	Midweek			
05 March, 2014	Midweek		choppy	
06 March, 2014	Midweek			
07 March, 2014	Midweek			
08 March, 2014	Weekend			choppy
09 March, 2014	Weekend			
10 March, 2014	Midweek			
11 March, 2014	Midweek			calm/rippled
12 March, 2014	Midweek		choppy	
13 March, 2014	Midweek			
14 March, 2014	Midweek			frequent whitecaps
15 March, 2014	Weekend		choppy	choppy
16 March, 2014	Weekend			
17 March, 2014	Midweek			frequent whitecaps
18 March, 2014	Midweek			
19 March, 2014	Midweek			frequent whitecaps
20 March, 2014	Midweek			
21 March, 2014	Midweek		frequent whitecaps	
22 March, 2014	Weekend	choppy		calm/rippled
23 March, 2014	Weekend		choppy	calm/rippled
24 March, 2014	Midweek			frequent whitecaps
25 March, 2014	Midweek			
26 March, 2014	Midweek			
27 March, 2014	Midweek			
28 March, 2014	Midweek		calm/rippled	
29 March, 2014	Weekend	calm/rippled		calm/rippled
30 March, 2014	Weekend		frequent whitecaps	choppy
31 March, 2014	Midweek			
01 April, 2014	Midweek			
02 April, 2014	Midweek			
03 April, 2014	Midweek			