

Numbers of Interviews conducted contributing to the area by day and access site

| | | Cattle Point | | Flemming | | Pedder Bay | |
|---------------|---------|--------------|---------|----------|---------|------------|---------|
| | | Evening | Morning | Evening | Morning | Evening | Morning |
| 29 May, 2016 | Weekend | | | | | 4 | |
| 30 May, 2016 | Midweek | | | 19 | | | |
| 31 May, 2016 | Midweek | | | | | | |
| 01 June, 2016 | Midweek | | 2 | | | | |
| 02 June, 2016 | Midweek | | | | 2 | | |
| 03 June, 2016 | Midweek | 11 | | | | | |
| 04 June, 2016 | Weekend | | | 15 | | | |
| 05 June, 2016 | Weekend | | | | | 3 | |
| 06 June, 2016 | Midweek | | | | | | |
| 07 June, 2016 | Midweek | | | | | | |
| 08 June, 2016 | Midweek | | | | | | |
| 09 June, 2016 | Midweek | | | | | | |
| 10 June, 2016 | Midweek | | | | | | |
| 11 June, 2016 | Weekend | | 3 | | | | |
| 12 June, 2016 | Weekend | | | | | | |
| 13 June, 2016 | Midweek | | | | | | |
| 14 June, 2016 | Midweek | | | | | | |
| 15 June, 2016 | Midweek | | | 7 | | | 7 |
| 16 June, 2016 | Midweek | | | | | | |
| 17 June, 2016 | Midweek | | | | | | |
| 18 June, 2016 | Weekend | | | | | | 2 |
| 19 June, 2016 | Weekend | 13 | | | 25 | | |
| 20 June, 2016 | Midweek | | | | | | |
| 21 June, 2016 | Midweek | | | | | | |
| 22 June, 2016 | Midweek | | | | | | |
| 23 June, 2016 | Midweek | | | | | | |
| 24 June, 2016 | Midweek | | | | | | |
| 25 June, 2016 | Weekend | | | | | | |
| 26 June, 2016 | Weekend | | | 33 | | 7 | |
| 27 June, 2016 | Midweek | | | | | | |
| 28 June, 2016 | Midweek | | | | | | |
| 29 June, 2016 | Midweek | | | 3 | | | |
| 30 June, 2016 | Midweek | | | | | 1 | |
| 01 July, 2016 | Weekend | | | | | | |
| 02 July, 2016 | Weekend | | | | | | |
| 03 July, 2016 | Weekend | 1 | | | 2 | | |

Daily tally of interviews, catch and effort

| Date | Day | Day Type | Area | Average Fishing Conditions | Interviews & Log Trips | Chinook | Coho | Sockeye | Halibut | Observed Fishing | Flight Time | Expanded Fishing |
|---------------|---------------------|----------|---------------|----------------------------|------------------------|---------|------|---------|---------|------------------|-------------|------------------|
| 29 May, 2016 | Sunday | Weekend | Area 19 (JDF) | frequent whitecaps | 4 | | | | 4 | | | |
| 30 May, 2016 | Monday | Midweek | Area 19 (JDF) | calm/rippled | 19 | 7 | | | 5 | 88 | 0951 | 174 |
| 31 May, 2016 | Tuesday | Midweek | Area 19 (JDF) | | 0 | | | | | | | |
| 01 June, 2016 | Wednesday | Midweek | Area 19 (JDF) | choppy | 2 | | | | | 10 | 0938 | 20 |
| 02 June, 2016 | Thursday | Midweek | Area 19 (JDF) | frequent whitecaps | 2 | | | | | | | |
| 03 June, 2016 | Friday | Midweek | Area 19 (JDF) | calm/rippled | 11 | 3 | | | | | | |
| 04 June, 2016 | Saturday | Weekend | Area 19 (JDF) | choppy | 15 | 2 | | | | | | |
| 05 June, 2016 | Sunday | Weekend | Area 19 (JDF) | choppy | 3 | | | | | 80 | 0950 | 160 |
| 06 June, 2016 | Monday | Midweek | Area 19 (JDF) | | 0 | | | | | | | |
| 07 June, 2016 | Tuesday | Midweek | Area 19 (JDF) | | 0 | | | | | | | |
| 08 June, 2016 | Wednesday | Midweek | Area 19 (JDF) | | 0 | | | | | | | |
| 09 June, 2016 | Thursday | Midweek | Area 19 (JDF) | | 0 | | | | | | | |
| 10 June, 2016 | Friday | Midweek | Area 19 (JDF) | | 0 | | | | | 46 | 0953 | 90 |
| 11 June, 2016 | Saturday | Weekend | Area 19 (JDF) | frequent whitecaps | 3 | | | | | 23 | 0948 | 46 |
| 12 June, 2016 | Sunday | Weekend | Area 19 (JDF) | | 0 | | | | | | | |
| 13 June, 2016 | Monday | Midweek | Area 19 (JDF) | | 0 | | | | | | | |
| 14 June, 2016 | Tuesday | Midweek | Area 19 (JDF) | | 0 | | | | | 38 | 0947 | 78 |
| 15 June, 2016 | Wednesday | Midweek | Area 19 (JDF) | choppy | 14 | 4 | | | 3 | | | |
| 16 June, 2016 | Thursday | Midweek | Area 19 (JDF) | | 0 | | | | | | | |
| 17 June, 2016 | Friday | Midweek | Area 19 (JDF) | | 0 | | | | | | | |
| 18 June, 2016 | Saturday | Weekend | Area 19 (JDF) | choppy | 2 | | | | | 45 | 0954 | 83 |
| 19 June, 2016 | Sunday | Weekend | Area 19 (JDF) | calm/rippled | 38 | 7 | | | | | | |
| 20 June, 2016 | Monday | Midweek | Area 19 (JDF) | | 0 | | | | | | | |
| 21 June, 2016 | Tuesday | Midweek | Area 19 (JDF) | | 0 | | | | | | | |
| 22 June, 2016 | Wednesday | Midweek | Area 19 (JDF) | | 0 | | | | | | | |
| 23 June, 2016 | Thursday | Midweek | Area 19 (JDF) | | 0 | | | | | | | |
| 24 June, 2016 | Friday | Midweek | Area 19 (JDF) | | 0 | | | | | 13 | 0948 | 27 |
| 25 June, 2016 | Saturday | Weekend | Area 19 (JDF) | | 0 | | | | | | | |
| 26 June, 2016 | Sunday | Weekend | Area 19 (JDF) | calm/rippled | 40 | 2 | | | 8 | 138 | 0942 | 276 |
| 27 June, 2016 | Monday | Midweek | Area 19 (JDF) | | 0 | | | | | | | |
| 28 June, 2016 | Tuesday | Midweek | Area 19 (JDF) | | 0 | | | | | | | |
| 29 June, 2016 | Wednesday | Midweek | Area 19 (JDF) | frequent whitecaps | 3 | | | | | | | |
| 30 June, 2016 | Thursday | Midweek | Area 19 (JDF) | frequent whitecaps | 1 | | | | | | | |
| 01 July, 2016 | Friday (Canada Day) | Weekend | Area 19 (JDF) | | 0 | | | | | 35 | 1127 | 57 |
| 02 July, 2016 | Saturday | Weekend | Area 19 (JDF) | | 0 | | | | | | | |
| 03 July, 2016 | Sunday | Weekend | Area 19 (JDF) | frequent whitecaps | 3 | 1 | | | | | | |
| | Totals | Midweek | Area 19 (JDF) | choppy | 33 | 7 | | | 3 | 27* | | 54* |
| | Totals | Weekend | Area 19 (JDF) | choppy | 101 | 11 | | | 8 | 72* | | 141* |

* Average number of boats observed and Expanded

Simple area based cpue (catch per boat trip) expansion

| | | | | CPUE | | | | Retained | | | |
|----------|------------------------|----------------|------------------------|---------|------|---------|---------|----------|------|---------|---------|
| Day Type | Average Expanded Boats | Number of Days | Total estimated Effort | Chinook | Coho | Sockeye | Halibut | Chinook | Coho | Sockeye | Halibut |
| Midweek | 54 | 22 | 1188 | 0.2121 | | | 0.0909 | 252 | | | 108 |
| Weekend | 141 | 8 | 1128 | 0.1089 | | | 0.0792 | 123 | | | 89 |

Recent years estimates of retained catch and effort

| Year | Area | Month | Total Effort | Chinook Kept | Coho Kept | Sockeye Kept | Halibut Kept |
|----------|---------------|-------|--------------|--------------|-----------|--------------|--------------|
| 2011 | Area 19 (JDF) | June | 903 | 269 | | | 112 |
| 2012 | Area 19 (JDF) | June | 1338 | 180 | 7 | | 451 |
| 2013 | Area 19 (JDF) | June | 2240 | 597 | 89 | | 1019 |
| 2014 | Area 19 (JDF) | June | 1656 | 264 | | | 684 |
| 2015 | Area 19 (JDF) | June | 1555 | 425 | | | 68 |
| 2016 | Area 19 (JDF) | June | 2004 | 430 | | | 133 |
| 5-Yr Avg | Area 19 (JDF) | June | 1538 | 347 | 48 | | 467 |

Sport Head Recovery Review

| Year | Area | Month | Species | Creel Marked Catch | Creel Mark Rate | Creel Submission Rate | iRec Marked Catch | iRec Mark Rate | iRec Submission Rate | Sport Head recoveries |
|------|---------------|-------|---------|--------------------|-----------------|-----------------------|-------------------|----------------|----------------------|-----------------------|
| 2016 | Area 19 (JDF) | 6 | Chinook | 410 | 95 % | 17 % | 669 | 66 % | 10 % | 68 |

Guided Proprtions Review

| Data Source | Year | Month | Area | Interviews | Guided Proportion |
|-------------|------|-------|---------------|------------|-------------------|
| Creel | 2016 | 06 | Area 19 (JDF) | 134 | 1 % |
| iRec | 2016 | 06 | Area 19 (JDF) | 124 | 0 % |

Proportion of each day's fishing by hour

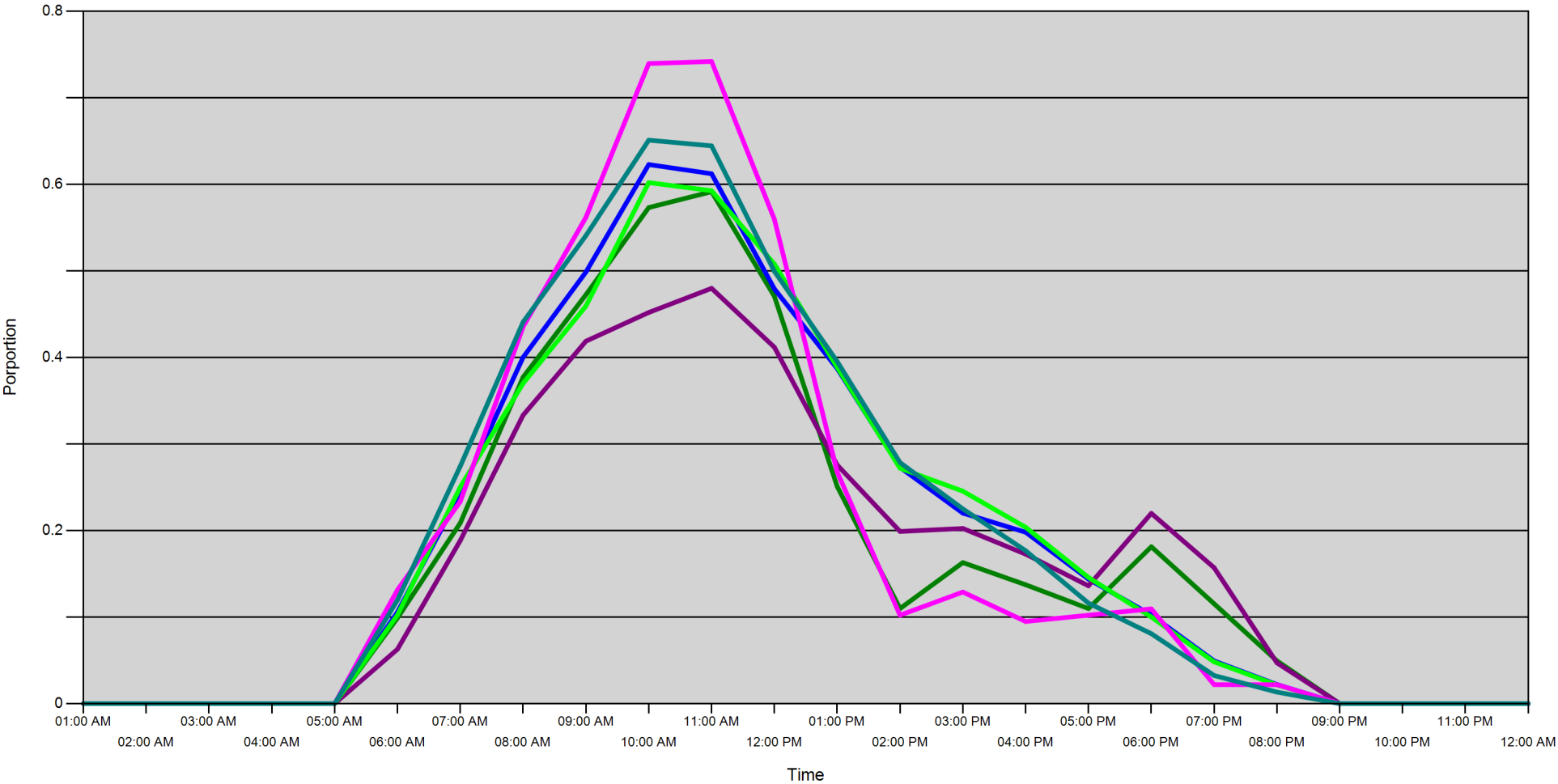

| Area | | 01:00 AM | 02:00 AM | 03:00 AM | 04:00 AM | 05:00 AM | 06:00 AM | 07:00 AM | 08:00 AM | 09:00 AM | 10:00 AM | 11:00 AM | 12:00 PM | 01:00 PM | 02:00 PM | 03:00 PM | 04:00 PM | 05:00 PM | 06:00 PM | 07:00 PM | 08:00 PM | 09:00 PM | 10:00 PM | 11:00 PM | 12:00 AM |
|------|---------|----------|----------|----------|----------|----------|----------|----------|----------|----------|----------|----------|----------|----------|----------|----------|----------|----------|----------|----------|----------|----------|----------|----------|----------|
| 19D | Midweek | 0 | 0 | 0 | 0 | 0 | 0.099 | 0.209 | 0.377 | 0.473 | 0.573 | 0.592 | 0.471 | 0.251 | 0.11 | 0.163 | 0.137 | 0.11 | 0.181 | 0.115 | 0.049 | 0 | 0 | 0 | 0 |
| | Weekend | 0 | 0 | 0 | 0 | 0 | 0.106 | 0.243 | 0.4 | 0.499 | 0.623 | 0.612 | 0.479 | 0.387 | 0.273 | 0.22 | 0.198 | 0.144 | 0.102 | 0.049 | 0.022 | 0 | 0 | 0 | 0 |
| 19C | Midweek | 0 | 0 | 0 | 0 | 0 | 0.063 | 0.188 | 0.333 | 0.419 | 0.452 | 0.48 | 0.412 | 0.276 | 0.199 | 0.202 | 0.173 | 0.136 | 0.22 | 0.157 | 0.047 | 0 | 0 | 0 | 0 |
| | Weekend | 0 | 0 | 0 | 0 | 0 | 0.102 | 0.25 | 0.37 | 0.459 | 0.602 | 0.593 | 0.508 | 0.389 | 0.272 | 0.246 | 0.204 | 0.146 | 0.1 | 0.048 | 0.022 | 0 | 0 | 0 | 0 |
| 19E | Midweek | 0 | 0 | 0 | 0 | 0 | 0.131 | 0.234 | 0.436 | 0.562 | 0.74 | 0.742 | 0.56 | 0.268 | 0.102 | 0.129 | 0.095 | 0.102 | 0.109 | 0.022 | 0.022 | 0 | 0 | 0 | 0 |
| | Weekend | 0 | 0 | 0 | 0 | 0 | 0.12 | 0.274 | 0.441 | 0.541 | 0.651 | 0.645 | 0.5 | 0.395 | 0.279 | 0.225 | 0.177 | 0.116 | 0.081 | 0.033 | 0.013 | 0 | 0 | 0 | 0 |

Daily Fishing Conditions

| | | Cattle Point | Flemming | Pedder Bay |
|---------------|---------|--------------------|--------------------|--------------------|
| 29 May, 2016 | Weekend | | | frequent whitecaps |
| 30 May, 2016 | Midweek | | calm/rippled | |
| 31 May, 2016 | Midweek | | | |
| 01 June, 2016 | Midweek | choppy | | |
| 02 June, 2016 | Midweek | | frequent whitecaps | |
| 03 June, 2016 | Midweek | calm/rippled | | |
| 04 June, 2016 | Weekend | | choppy | |
| 05 June, 2016 | Weekend | | | choppy |
| 06 June, 2016 | Midweek | | | |
| 07 June, 2016 | Midweek | | | |
| 08 June, 2016 | Midweek | | | |
| 09 June, 2016 | Midweek | | | |
| 10 June, 2016 | Midweek | | | |
| 11 June, 2016 | Weekend | frequent whitecaps | | |
| 12 June, 2016 | Weekend | | | |
| 13 June, 2016 | Midweek | | | |
| 14 June, 2016 | Midweek | | | |
| 15 June, 2016 | Midweek | | choppy | calm/rippled |
| 16 June, 2016 | Midweek | | | |
| 17 June, 2016 | Midweek | | | |
| 18 June, 2016 | Weekend | | | choppy |
| 19 June, 2016 | Weekend | choppy | calm/rippled | |
| 20 June, 2016 | Midweek | | | |
| 21 June, 2016 | Midweek | | | |
| 22 June, 2016 | Midweek | | | |
| 23 June, 2016 | Midweek | | | |
| 24 June, 2016 | Midweek | | | |
| 25 June, 2016 | Weekend | | | |
| 26 June, 2016 | Weekend | | calm/rippled | calm/rippled |
| 27 June, 2016 | Midweek | | | |
| 28 June, 2016 | Midweek | | | |
| 29 June, 2016 | Midweek | | frequent whitecaps | |
| 30 June, 2016 | Midweek | | | frequent whitecaps |
| 01 July, 2016 | Weekend | | | |
| 02 July, 2016 | Weekend | | | |
| 03 July, 2016 | Weekend | frequent whitecaps | frequent whitecaps | |